

# Route 30 Corridor - Town of Dummerston, Vt.

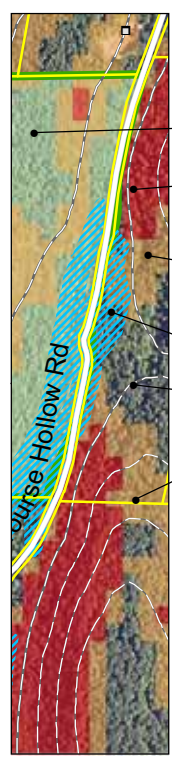

- Public/conserved land
- Slope 25% and greater
- Slope 15-25%
- Wetland
- 50-foot contour line
- Property line



Structures, roads, and land use data are current to 2009; parcels to 2010.  
Map by Windham Regional Commission, Brattleboro, Vt.  
February 2011; c:\TownDummerston\Maps\Corridor\_resources\_30.mxd

- Commercial/Industrial Structure
- Public Structure
- Residential or Other Structure
- Cemetery
- US or State Highway
- Interstate Highway
- Class 2 or 3 town highway - paved
- Class 2 or 3 town highway - unpaved
- Class 4 town highway - unpaved
- Legal Town Trail
- Private road/drive
- Railroad
- Wetlands
- Ag. lands (approximate)
- Deer Wintering Area (state mapped)
- Prime ag. soils
- Natural Heritage Data occurrence, plant or animal
- Natural Heritage Data occurrence, significant natural community

- Biodiversity Inventory Report data:
- Potential travel routes
  - Important connecting lands - needs improvement
  - Areas the merit special attention
  - Hemlock stand: confirmed deer wintering use
  - Hemlock stand: possible deer wintering habitat
  - Vernal pools; red border indicates ecologically significant pools
  - Significant riparian areas

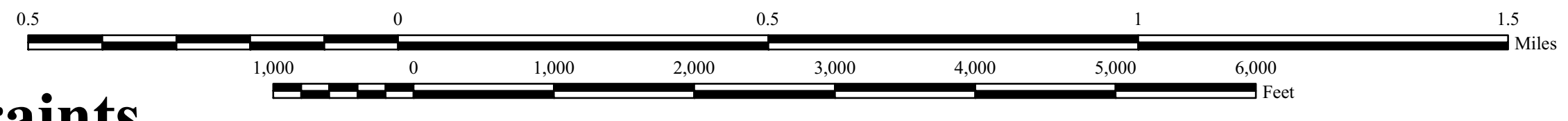

scale 1:12,000 1" = 1000'

vernal pool data unavailable for area west of Route 30

## Orthophoto - constraints

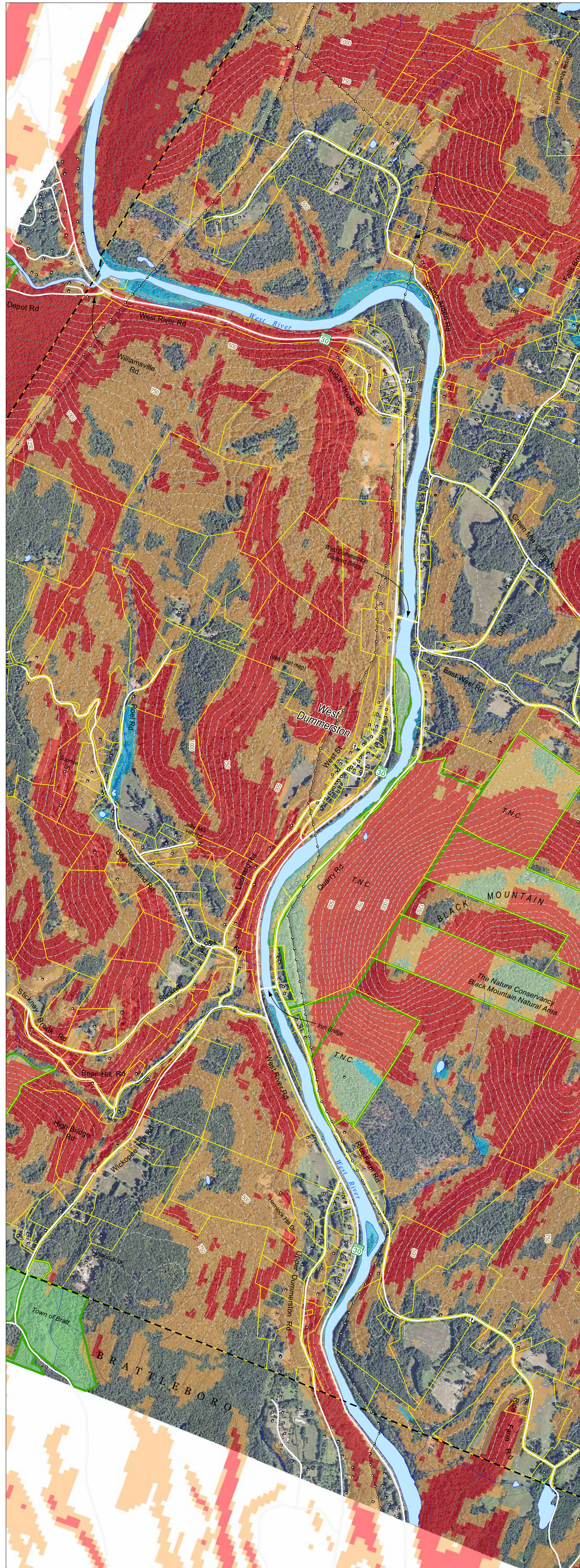

## Natural Resources

